ASSETTO ORGANIZZATIVO
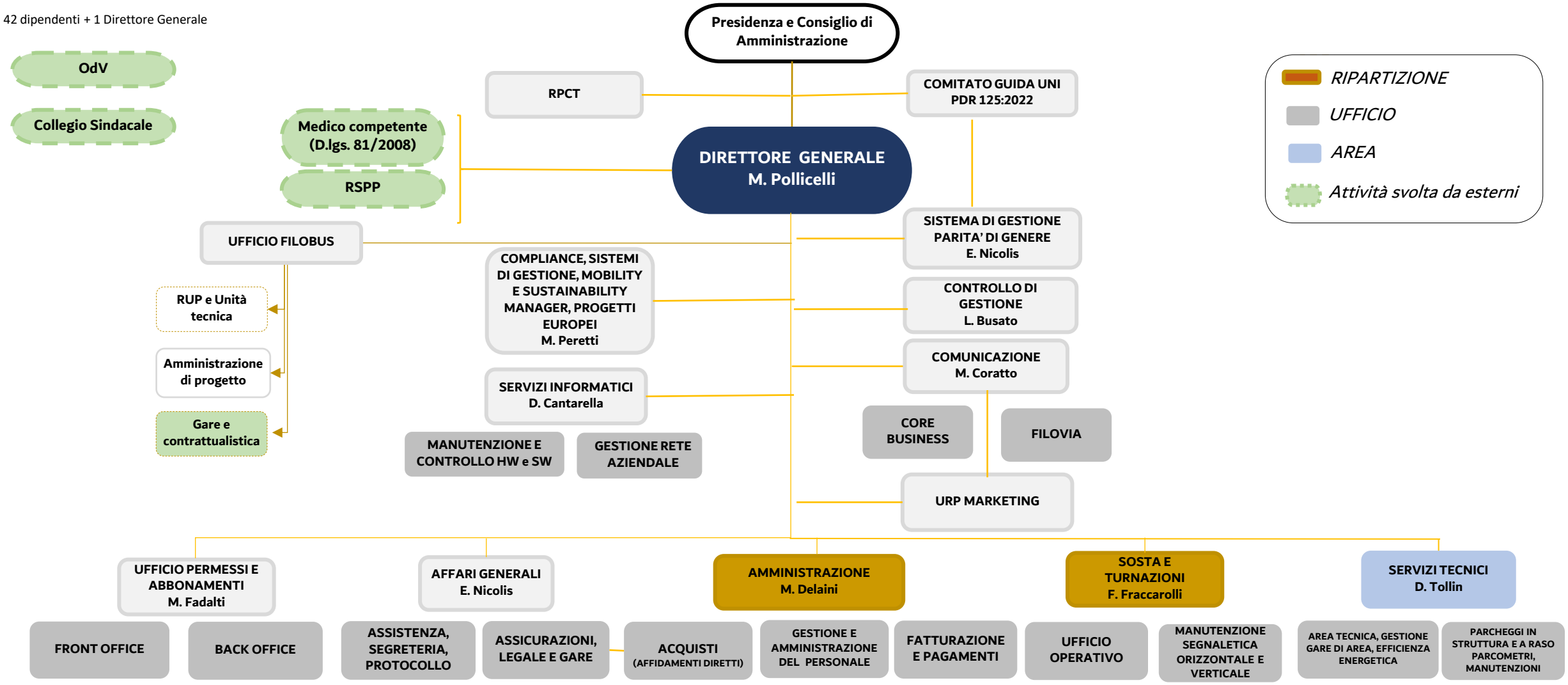
42 dipendenti + 1 Direttore Generale